

18221

18221

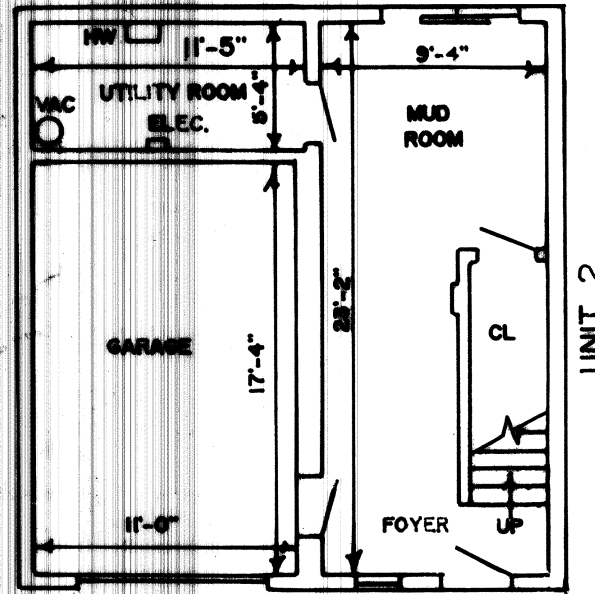

FIRST FLOOR

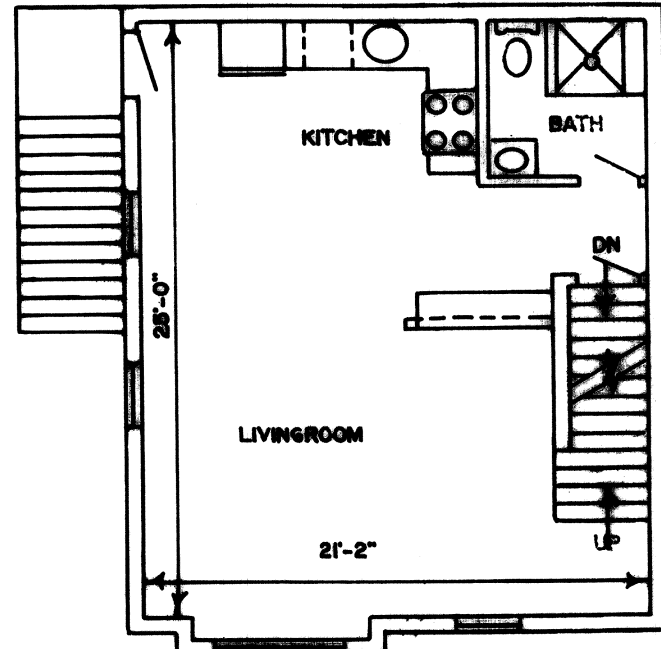

SECOND FLOOR

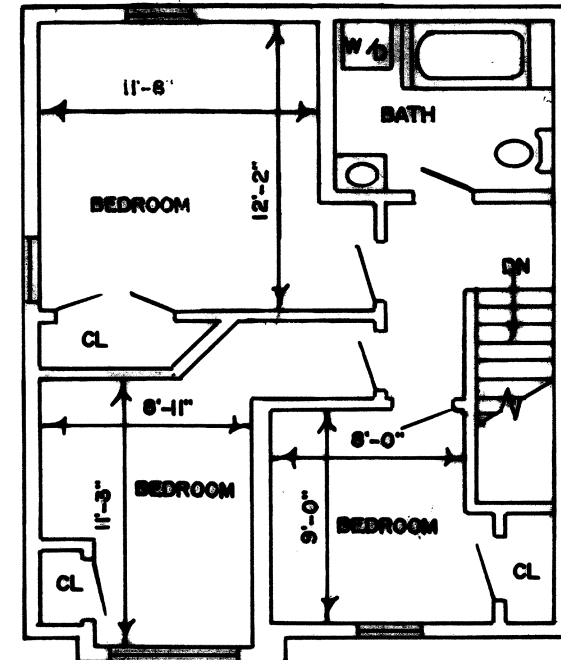

THIRD FLOOR

AREAS (APPROX. GROSS)

FIRST FLOOR	500 SF
SECOND FLOOR	535 SF
THIRD FLOOR	535 SF



REGISTRY OF DEEDS
 Northern District of Essex MS
 Registered and Recorded
 9-19-21
 10 57 A.
 PLAN 18221
 [Signature]
 Registry of Deeds

I CERTIFY THAT THIS PLAN SHOWS UNIT 1 BEING CONVEYED AND THE IMMEDIATELY ADJOINING UNITS AND THAT IT FULLY AND ACCURATELY DEPICTS THE LAYOUT, LOCATION, DIMENSIONS AND UNIT NUMBER AS BUILT.
 ALL OF THE ABOVE IN ACCORDANCE WITH THE RULES AND REGULATIONS OF THE CITY OF LAWRENCE AND THE REGISTRY OF DEEDS.

[Signature]
 JOHN J. RUSSELL, PLS

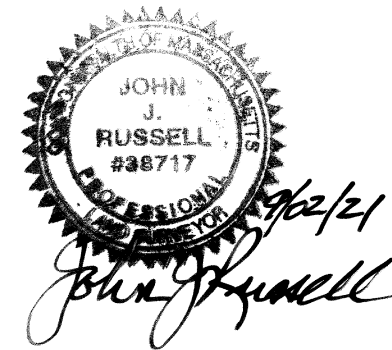

UNIT 1
 MILLWOOD ESTATES
 CONDOMINIUM
 543 ANDOVER STREET
 LAWRENCE, MASS.

SCALE: 1/8" = 1'
 SEPT. 2, 2021
 GLORAL ASSOCIATES: 9 BROADWAY ST.
 WAKEFIELD, MA. 01880
 TEL: 781-246-9345